

West Elevation  
1 : 100

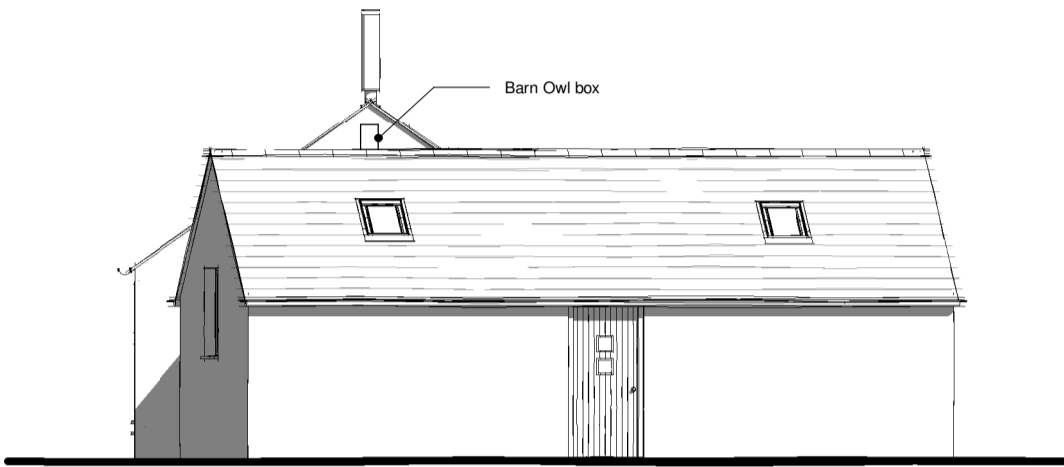

North Elevation  
1 : 100

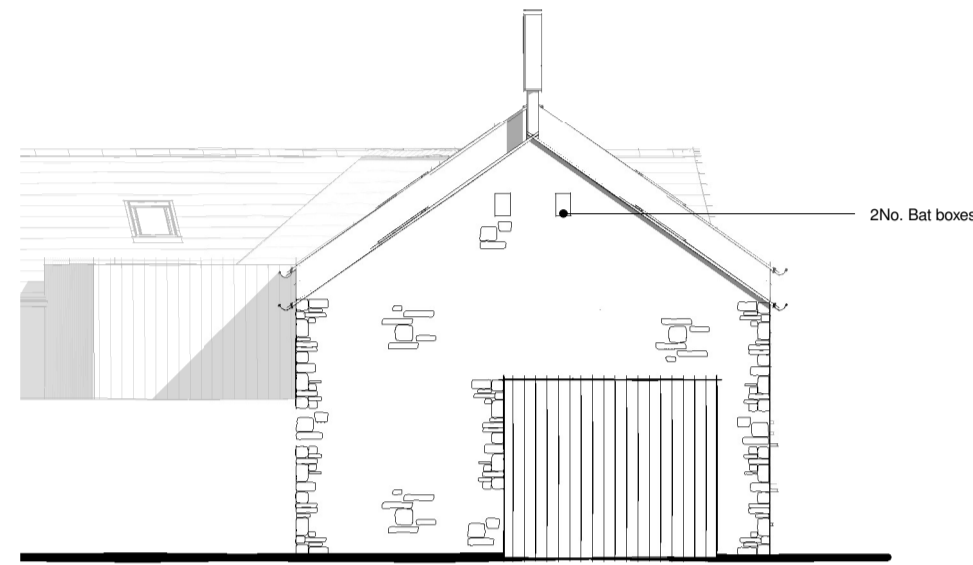

South - Unit 1 Elevation  
1 : 100



East Elevation  
1 : 100

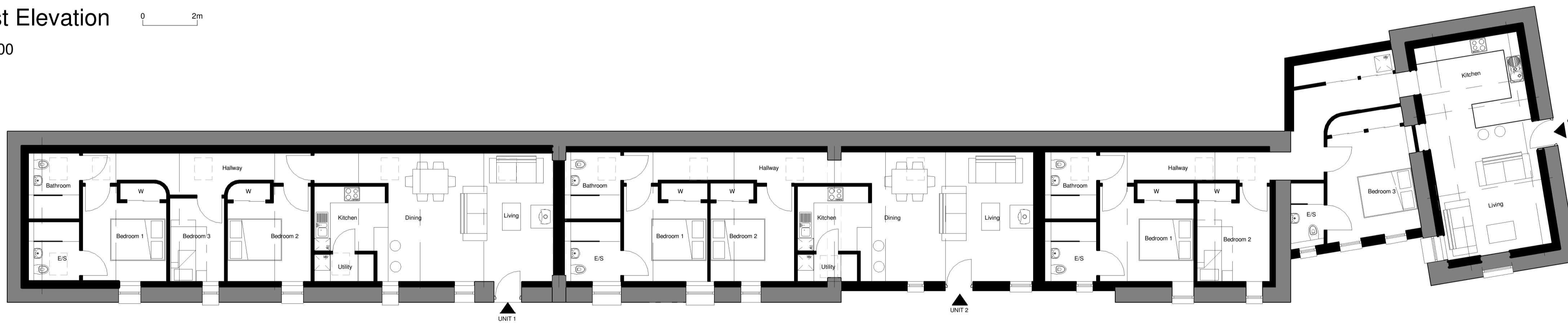

Ground Floor Plan  
1 : 100

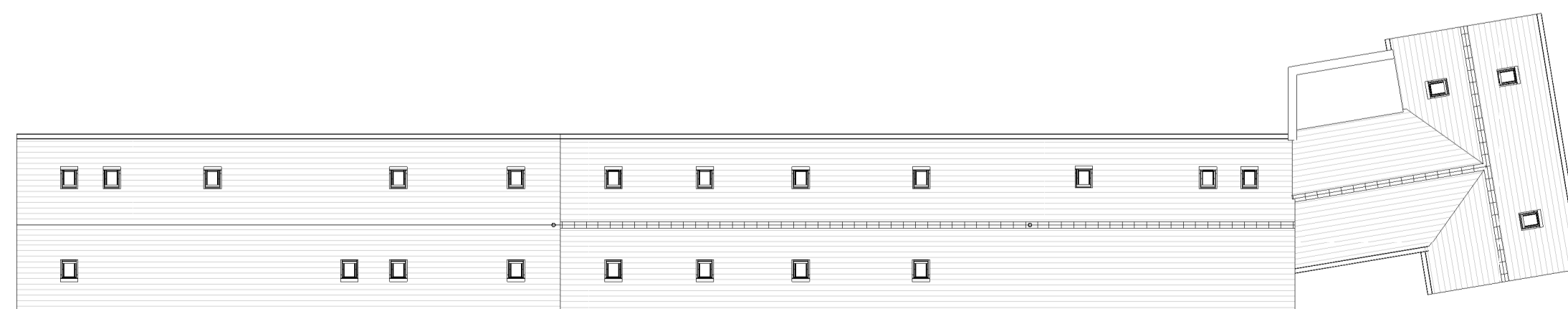

Roof Plan  
1 : 200

# TREWIN DESIGN ARCHITECTS

1 Stanhope Square Holsworthy Devon EX22 6DR - 01409253013  
www.trewin-design.co.uk - create@trewin-design.co.uk

This drawing has been prepared solely for the purposes of the stage indicated on the drawing. As such this drawing may not include sufficient detail for any stage beyond that indicated. This drawing forms part of an information pack relating to the indicated stage and should be read in conjunction with all other drawings, reports specifications and schedules, including those from other Consultants. Contractors must check all dimension on site before fabrication. As built drawings are not based on surveyed information unless stated otherwise. Only figured dimensions are to be worked from. All discrepancies to be reported to Trewin Design Architects Ltd before proceeding. Copyright - All rights reserved.

Drawing title  
Units 1 2 and 3 - Floor Plans and Elevations

Job title  
Conversion of Redundant Barns  
Matcott Farm  
Sutcombe

Client  
Elliot, Mr Mark

Stage	PL - Detailed Design	Issued for	Preliminary
Scale @ A1	As indicated	Date	21/08/2020
Drawn by	MJ	Checked by	JT

Drawing number	Revision
07851-TDA-DR-PL-0009	P03

Revision	Description	Date	Initials
02	Revisions to W&S elevations	07.01.2021	MJ
03	Ecology mitigation indicated	21.01.2021	MJ